

Deriving a site specific PFAS level for a site wide earthworks consent.

Jess Campbell and Isobel Stout
Pattle Delamore Partners Ltd

Welcome to Palmerston North Airport



Mā te tahi mahi - Collaboration





KEY :
 AIRPORT ZONE



SCALE : REFER MAP FRAMES (A3)
 THIS DRAWING REMAINS THE PROPERTY OF PATTLE DELAMORE PARTNERS LTD AND MAY NOT BE REPRODUCED OR ALTERED WITHOUT WRITTEN PERMISSION. NO LIABILITY SHALL BE ACCEPTED FOR UNAUTHORISED USE OF THE DRAWING.

NO.	REVISION	DATE	BY
B	FINAL	MAR 25	KB
A	ISSUED FOR REVIEW	MAR 24	MS

SOURCE:
 1. AERIAL IMAGERY (FLOWN 2021-22) SOURCED FROM THE LINZ DATA SERVICE <https://data.linz.govt.nz/> AND LICENCED FOR RE-USE UNDER THE CREATIVE COMMONS ATTRIBUTION 4.0 INTERNATIONAL LICENCE.
 2. AERIAL IMAGERY (FLOWN MARCH 2023) DERIVED FROM GOOGLE EARTH PRO (MAY NOT BE SPATIALLY ACCURATE).
 3. CADASTRAL/TOPOGRAPHICAL INFORMATION AND INSET DERIVED FROM LINZ DATA.



FIGURE
FIG 1: SITE LOCATION PLAN

PROJECT
 PALMERSTON NORTH AIRPORT LIMITED PFAS CONTAMINATED SITE MANAGEMENT PLAN



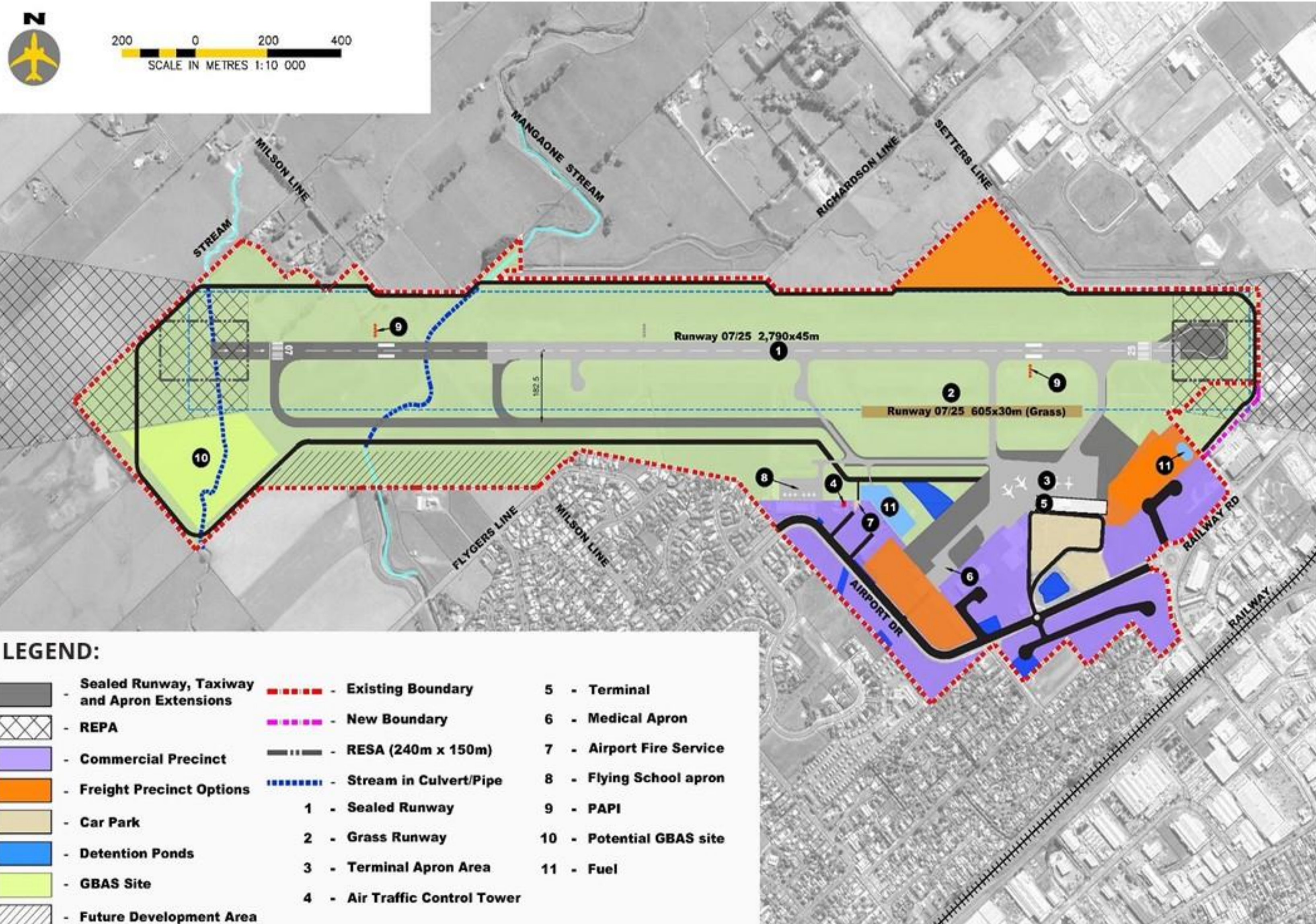

© 2022 Pattle Delamore Partners Limited



KEY :
 AIRPORT ZONE



SCALE : REFER MAP FRAMES (A3)
 THIS DRAWING REMAINS THE PROPERTY OF PATTLE DELAMORE PARTNERS LTD AND MAY NOT BE REPRODUCED OR ALTERED WITHOUT WRITTEN PERMISSION. NO LIABILITY SHALL BE ACCEPTED FOR UNAUTHORISED USE OF THE DRAWING.

NO.	REVISION	DATE	BY
B	FINAL	MAR 25	KB
A	ISSUED FOR REVIEW	MAR 24	MS

SOURCE:
 1. AERIAL IMAGERY (FLOWN 2021-22) SOURCED FROM THE LINZ DATA SERVICE <https://data.linz.govt.nz/> AND LICENCED FOR RE-USE UNDER THE CREATIVE COMMONS ATTRIBUTION 4.0 INTERNATIONAL LICENCE.
 2. AERIAL IMAGERY (FLOWN MARCH 2023) DERIVED FROM GOOGLE EARTH PRO (MAY NOT BE SPATIALLY ACCURATE).
 3. CADASTRAL/TOPOGRAPHICAL INFORMATION AND INSET DERIVED FROM LINZ DATA.

CLIENT
 PALMERSTON NORTH AIRPORT LIMITED

FIGURE
 FIG 1: SITE LOCATION PLAN

PROJECT
 PALMERSTON NORTH AIRPORT LIMITED PFAS CONTAMINATED SITE MANAGEMENT PLAN



PATTLE DELAMORE PARTNERS



Mā te mahi tahi
 Driving impact through collaboration



soil, stormwater, surface water, deep bores, shallow bores, eels, slugs, water cress...

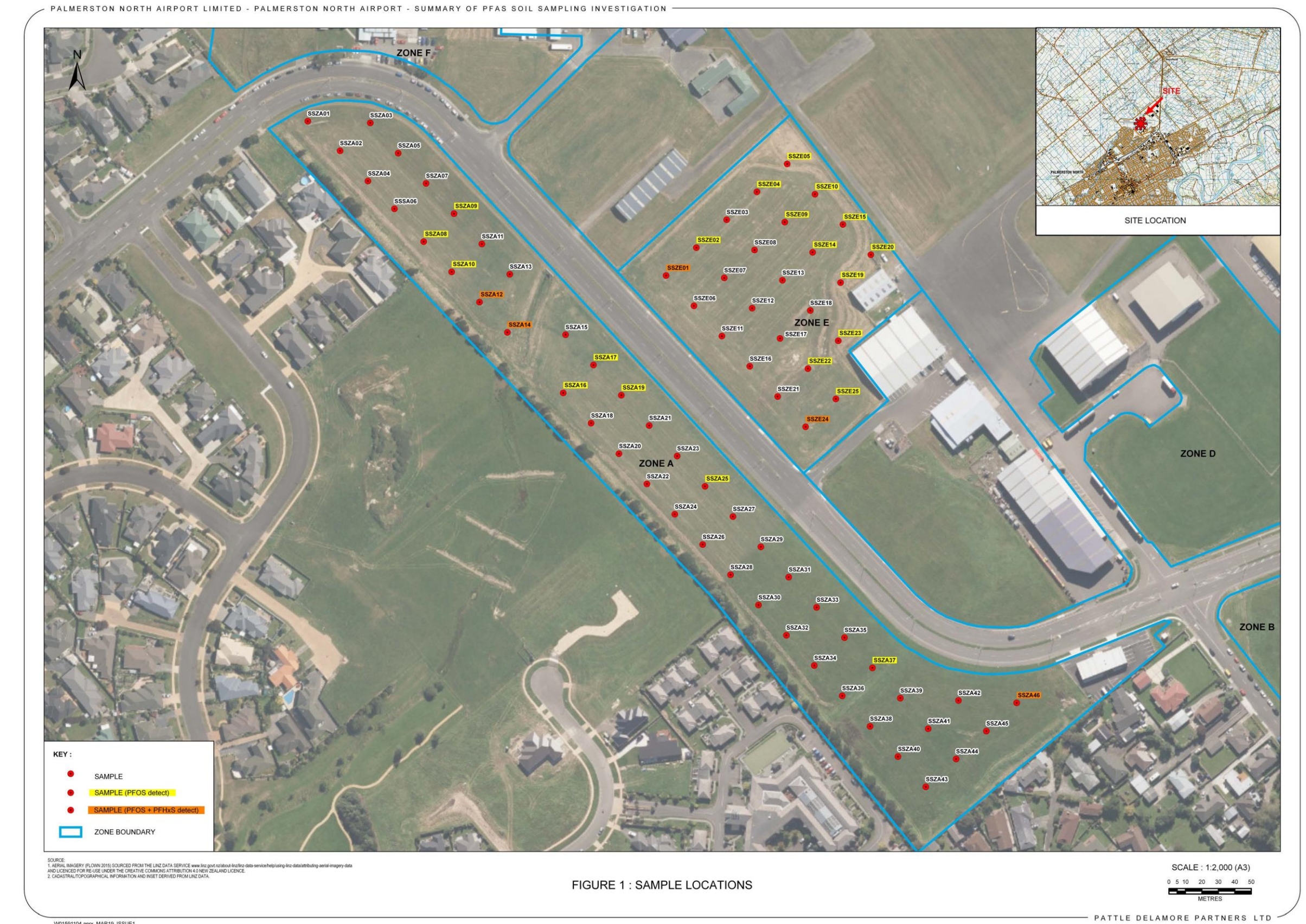
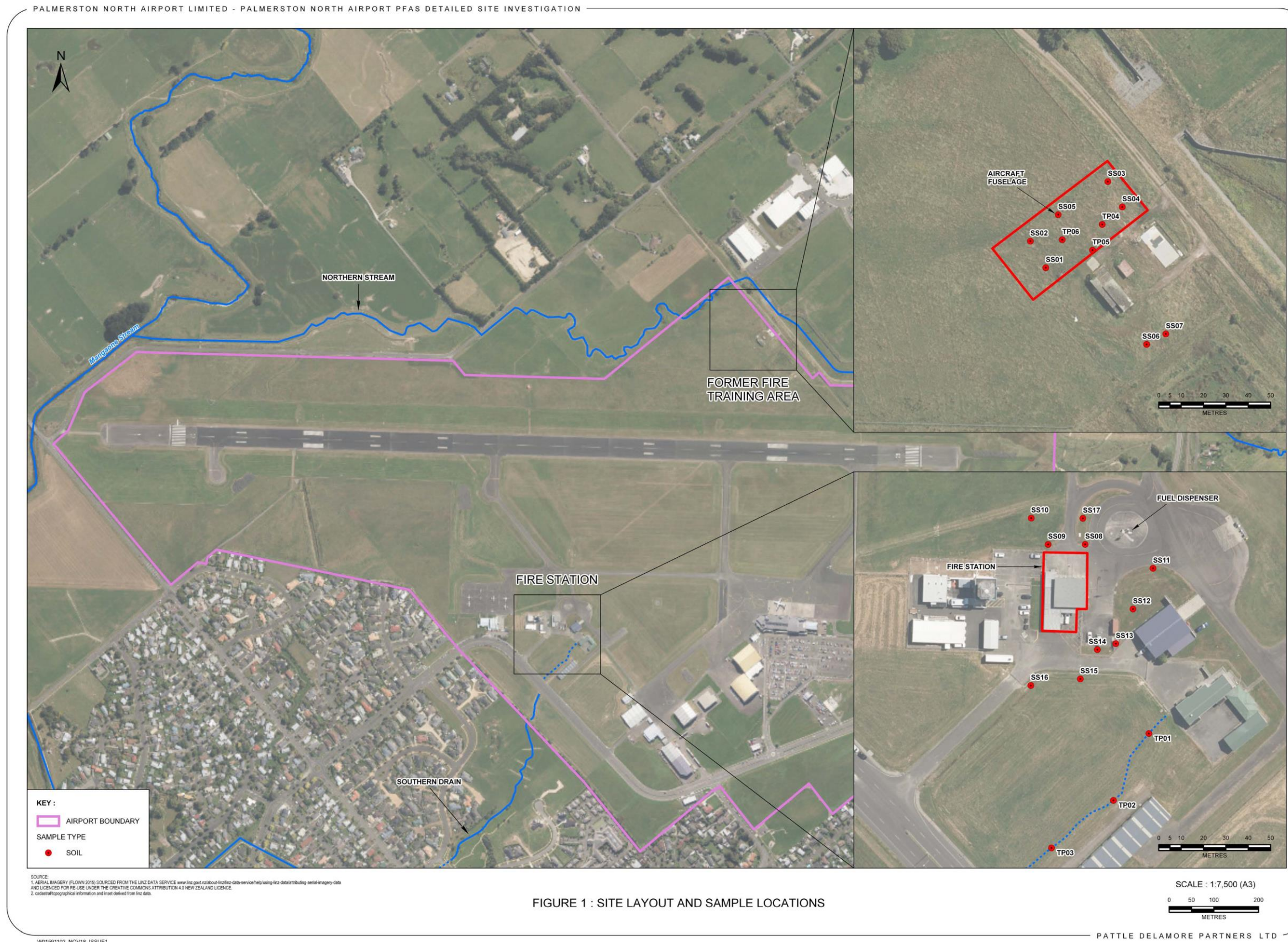

soil, stormwater, surface water, deep bores, shallow bores, eels, slugs, water cress...

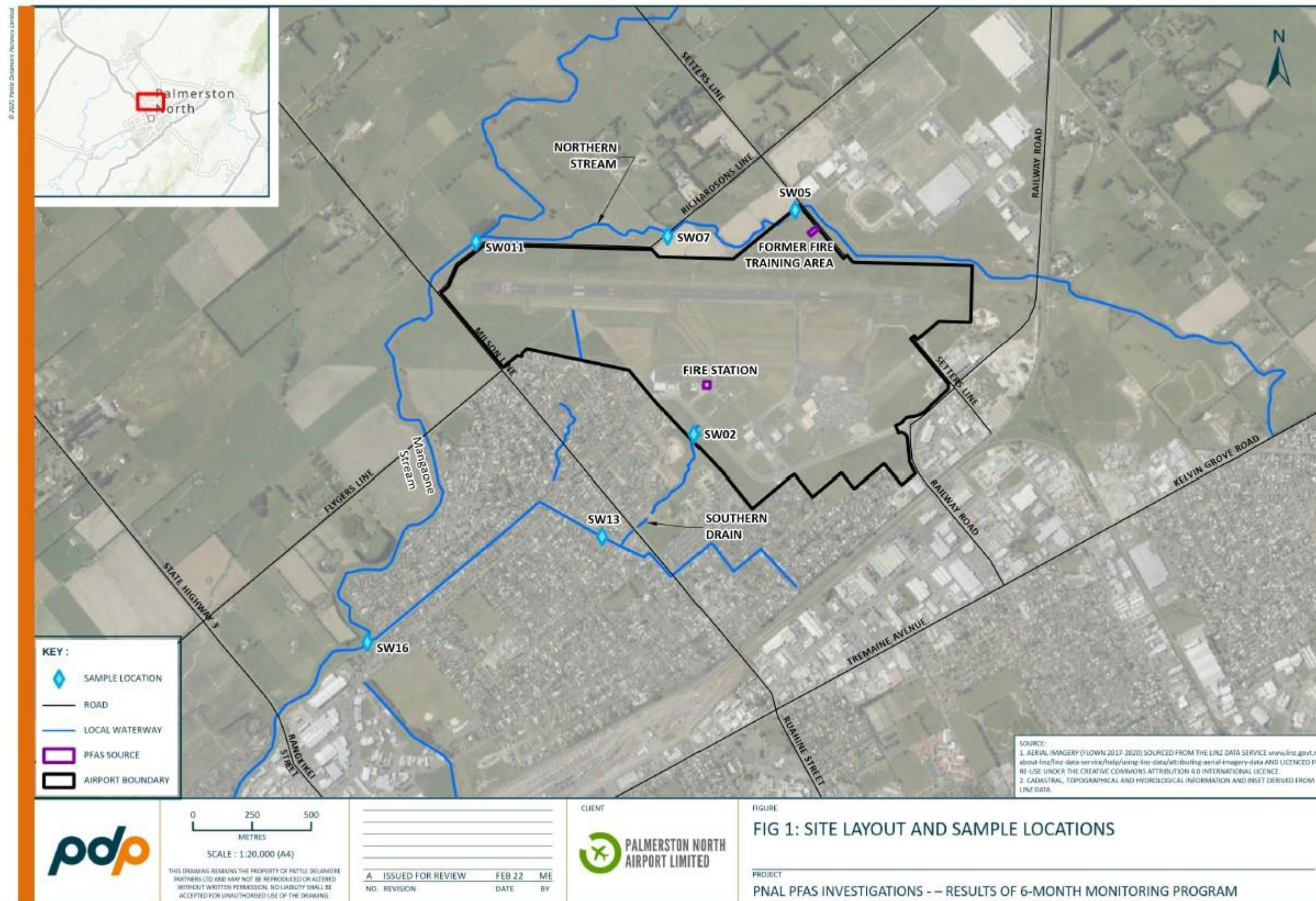

The Challenge

- Retain all soils on site – there is no available off site disposal
- Allow for the uncertainty of the development timetable
- Avoid repeated resource consent applications
- Minimise possible ongoing maintenance costs.



Options assessment

- Assessment Criteria

- o Costs: upfront and long term
- o Short and long term environmental impacts
- o Land availability: Is there space for this?
- o Practicality: Can this readily be managed?
- o Equipment required: Does this need specialist equipment?
- o Laboratory costs

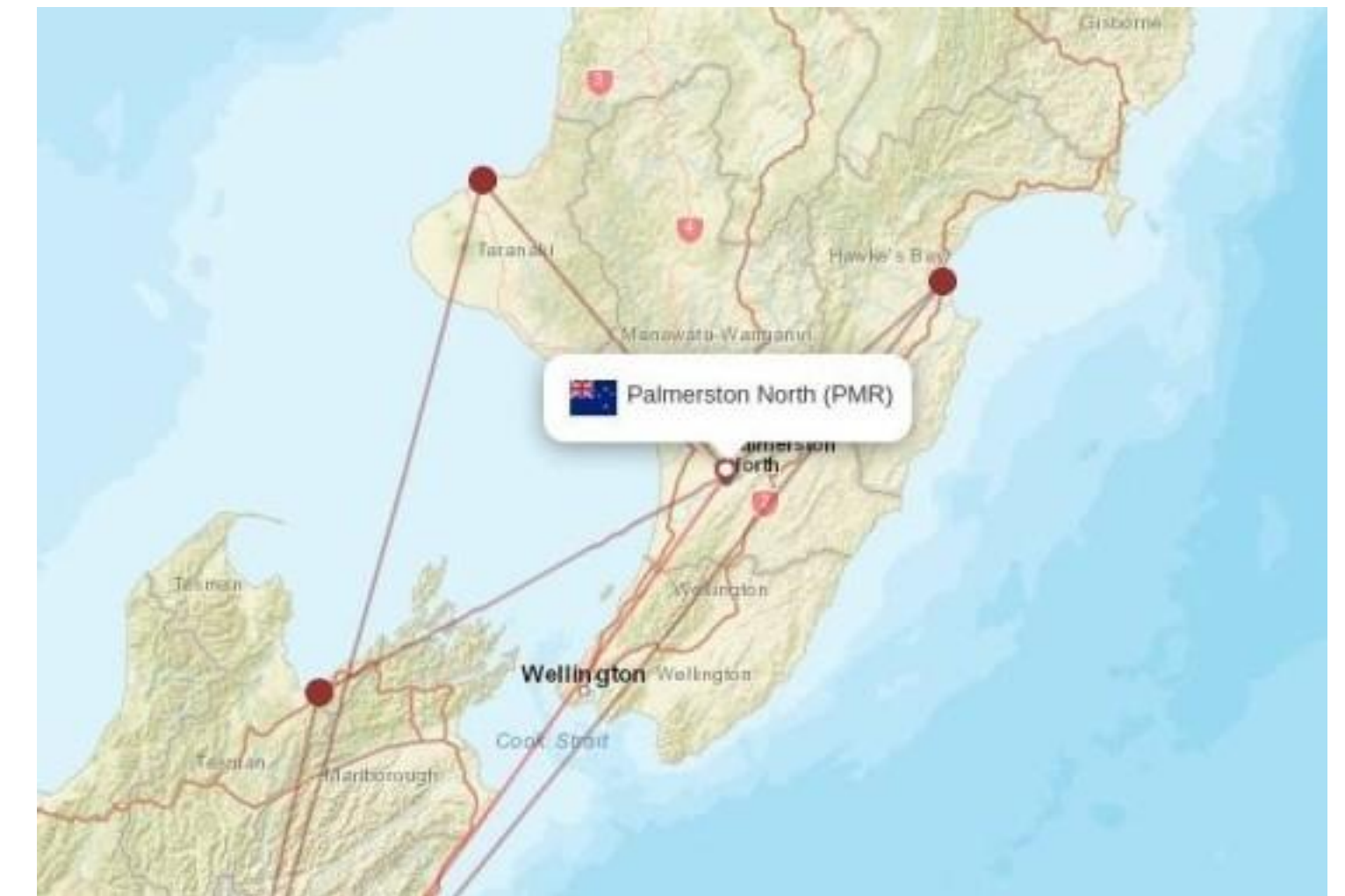

Which way to go?

Options assessed

1. Insitu Treatment and Reuse
2. Ex Situ Treatment and Reuse
3. Dedicated RemBind Pad
4. Lined Longterm Storage Facility

Table 3: Cost vs Benefit Summary			
Option	Method	Pros	Cons
1 – In situ	A rotary hoe attached to a tractor can be used to churn the shallow soils to depths of 300 mm. RemBind™ can be sprayed onto exposed soils and allowed to stabilise over 24 to 48 hours.	No double handling of soils; Minimal equipment required; Soil matrix stabilised within 24 to 48 hours; No long-term constraints for re use on site, assuming no other contaminants of concern are present.	Not practical in all development areas due to space and operational uses.
2 – Ex Situ	A designated treatment zone with an impermeable surface can be constructed as a hub to treat and store impacted material. Once treated materials can be re used on site.	Soil matrix stabilised within 24 – 48 hours; No long term constraints for re use on site, assuming no other contaminants of concern are present.	Additional construction costs of a concrete pad and machinery; Long term space issues;
3 – Rembind Pad	A RemBind™ treatment pad by overtreating the in situ base soils, leaving excess RemBind™ in the matrix, which will act as a liner. Once treated soils can be stockpiled and treated in this area. Any leachate will be treated as is percolates. A drainage ditch containing AquaGate will treat any run off prior to discharge to the environment.	Minimal equipment required to set up with quick mobilisation; Dual use for treatment and storage;	Further expansion of the pad may create space issues; Potential for aggregate to require periodic replacement.



Option Chosen a Hybrid Solution

- Insitu Treatment and Reuse
- Ex Situ Treatment and Reuse

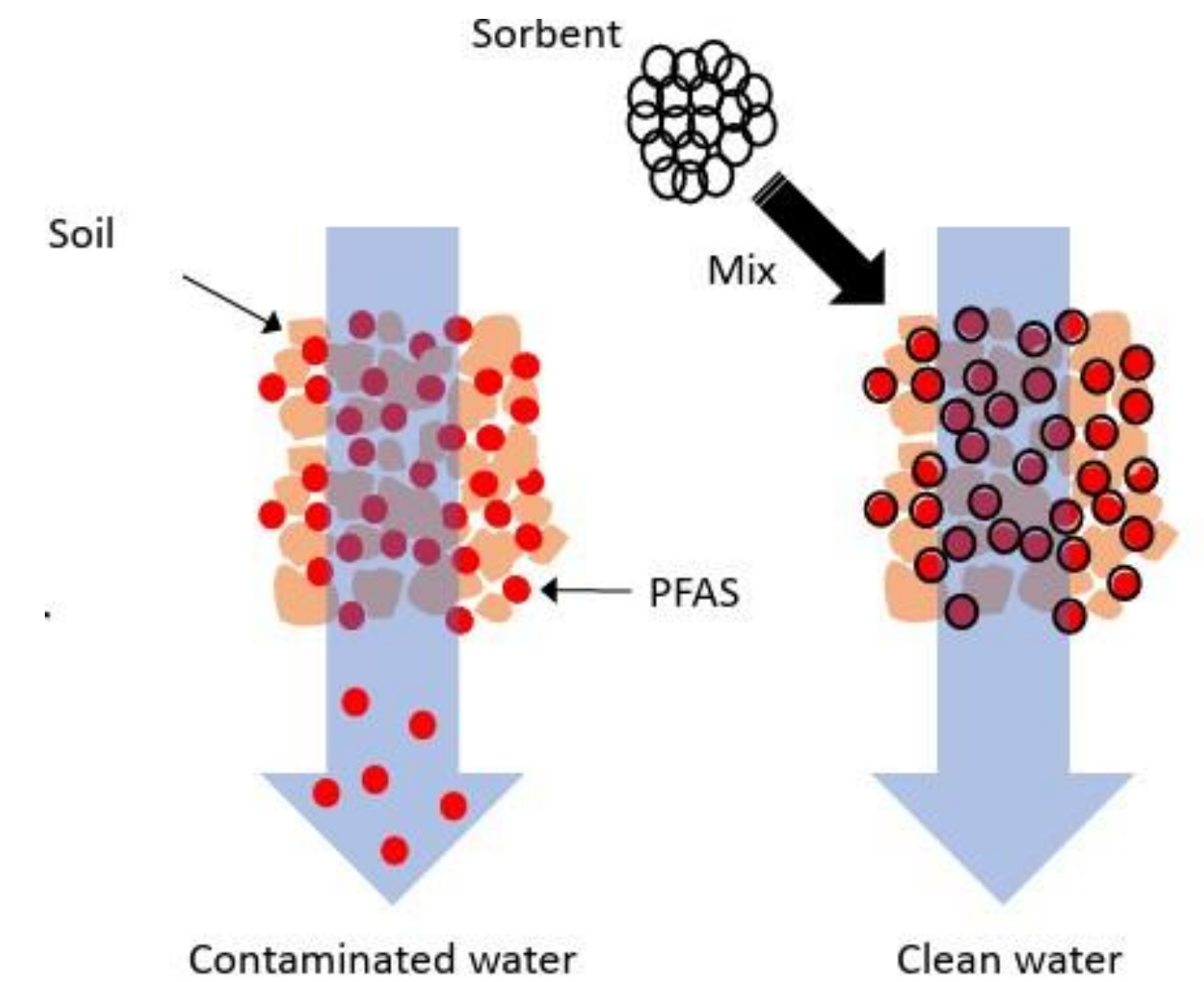

More Data...

- o Develop CSM
- o Site wide soil sampling
- o Literature review
- o Mass balance assessment
- o Bench trials for treatment
- o Biota sampling
- o Existing guidelines



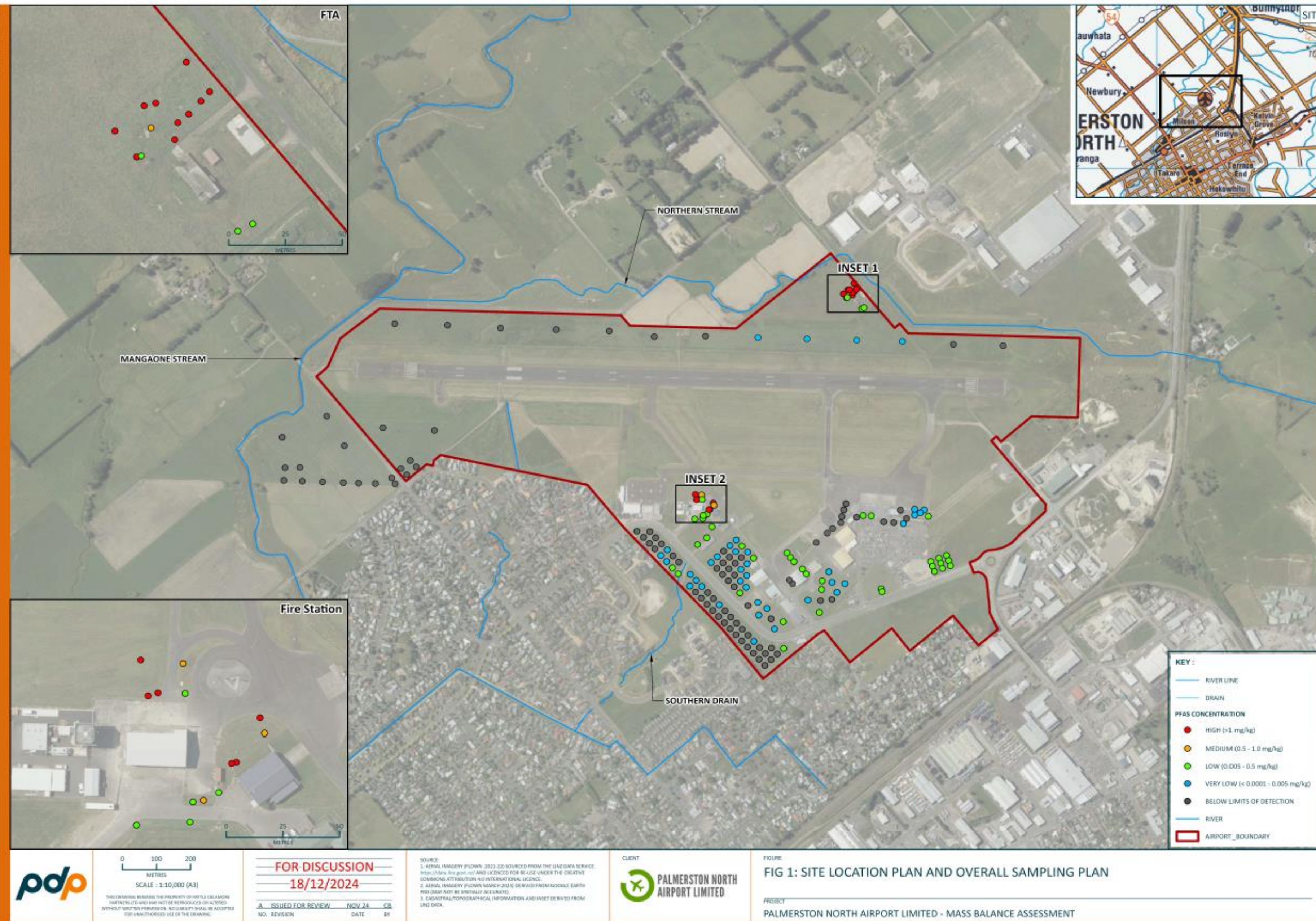



PATTLE DELAMORE PARTNERS



Mā te mahi tahi
Driving impact through collaboration



Mass Balance Assessment

1. Where does run-off contaminated with PFAS enter the streams?
2. Will moving impacted material to different areas of the site significantly change the flux of PFAS into surface water?

Table 1: Standard Parameters		
Parameter	Value	Source
Annual Rainfall	900 mm/year	The Climate and Weather of Manawatu-Wanganui, NIWA 2015. ¹
Annual Potential Evapotranspiration (PET)	731 mm/year	
Soil Thickness	0.3 m	Generally, investigations have found that the highest concentrations of PFAS contamination have been found in the top 300 mm of surface soils.
Soil Weight	1,900 kg/m ³	Soil weight used is the value outlined in PDP 2024k.
Leachate Multiplier	23.158	Development of PFAS Soil Reuse Trigger Value, PDP, 2024x

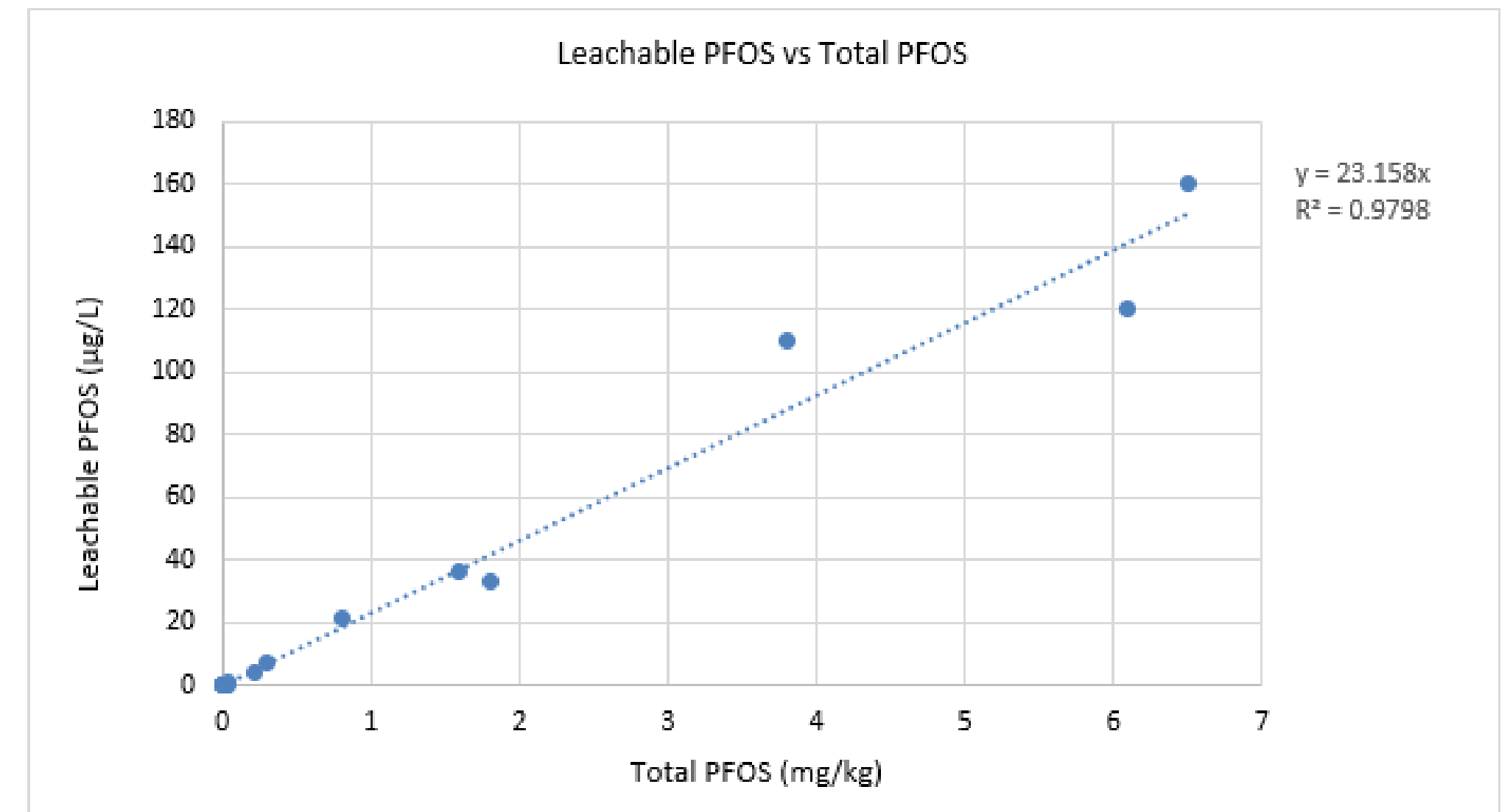
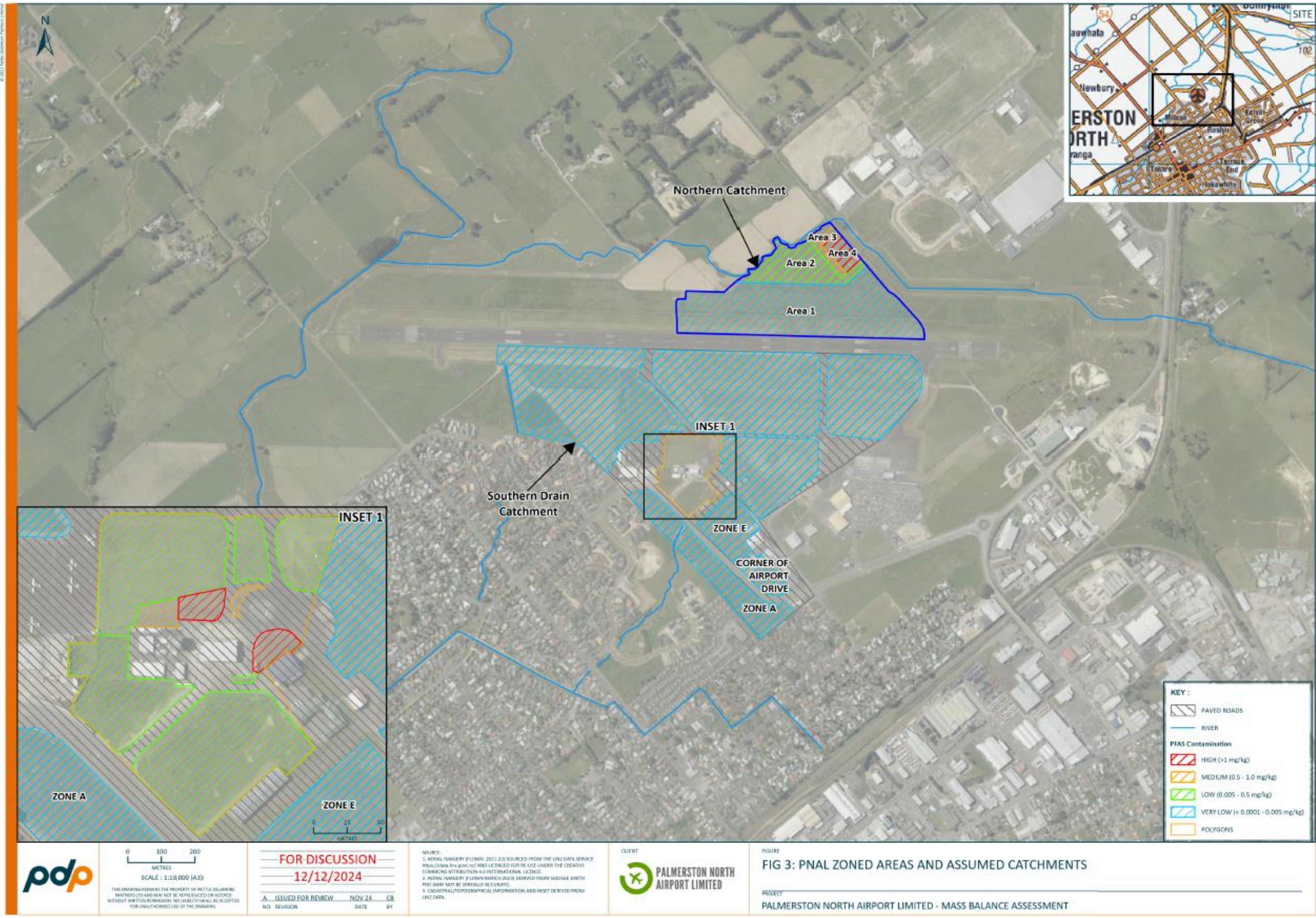

Chart 1: Relationship between total PFOS and leachable PFOS in soils





Mass Balance Assessment

Table 3: FTA Catchment Mass Balance

PFAS Zone	Median PFAS concentration (mg/kg)	Area in m ²	Mass of PFOS in the Soil (kg)	Volume of run-off (m ³ /year)	Leachate Concentration (ug/l)	Flux PFOS into stream (g/year)
High	2	7,400	8.44	1,251	46.32	57.92
Medium	0.5	7,400	2.11	1,251	11.58	14.48
Low	0.275	26,700	4.19	4,512	6.37	28.74
Very Low	0.0019	108,000	0.12	18,252	0.044	0.80

Table 4: Southern Drain Catchment Mass Balance

PFAS Concentration in Soil	Median PFAS concentration (mg/kg)	Area in m ²	Mass of PFOS in the Soil (kg)	Volume of run-off (m ³ /year)	Leachate Concentration (ug/l)	Flux PFOS into stream (g/year)
High	1.8	664	0.68	112	41.68	4.68
Medium	0.65	737	0.27	125	15.05	1.87
Low	0.057	22,572	0.73	3,815	1.32	5.04
Very Low	0.001-0.0025	427,456	1.00	72,240	0.14	3.78
Paved Areas	0	103,214	-	-	-	-

Table 5: PFAS Flux from FTA

PFAS Concentration in Soil	Area (m ²)	% Flux into Surface Water Receiving Environment	% of Catchment Area
High	7,400	57%	4.95%
Medium	7,400	14%	4.95%
Low	26,700	28%	17.86%
Very Low	108,000	1%	72.24%

Table 6: PFAS Flux from Southern Catchment Area.

PFAS Concentration in Soil	Area (m ²)	% Flux Surface Water into Receiving Environment	% of Catchment Area
High	664	30%	0.12%
Medium	737	12%	0.13%
Low	22,572	33%	4.07%
Very Low	427,456	25%	77.07%
Paved Areas	103,214	0%	18.61%



CSM

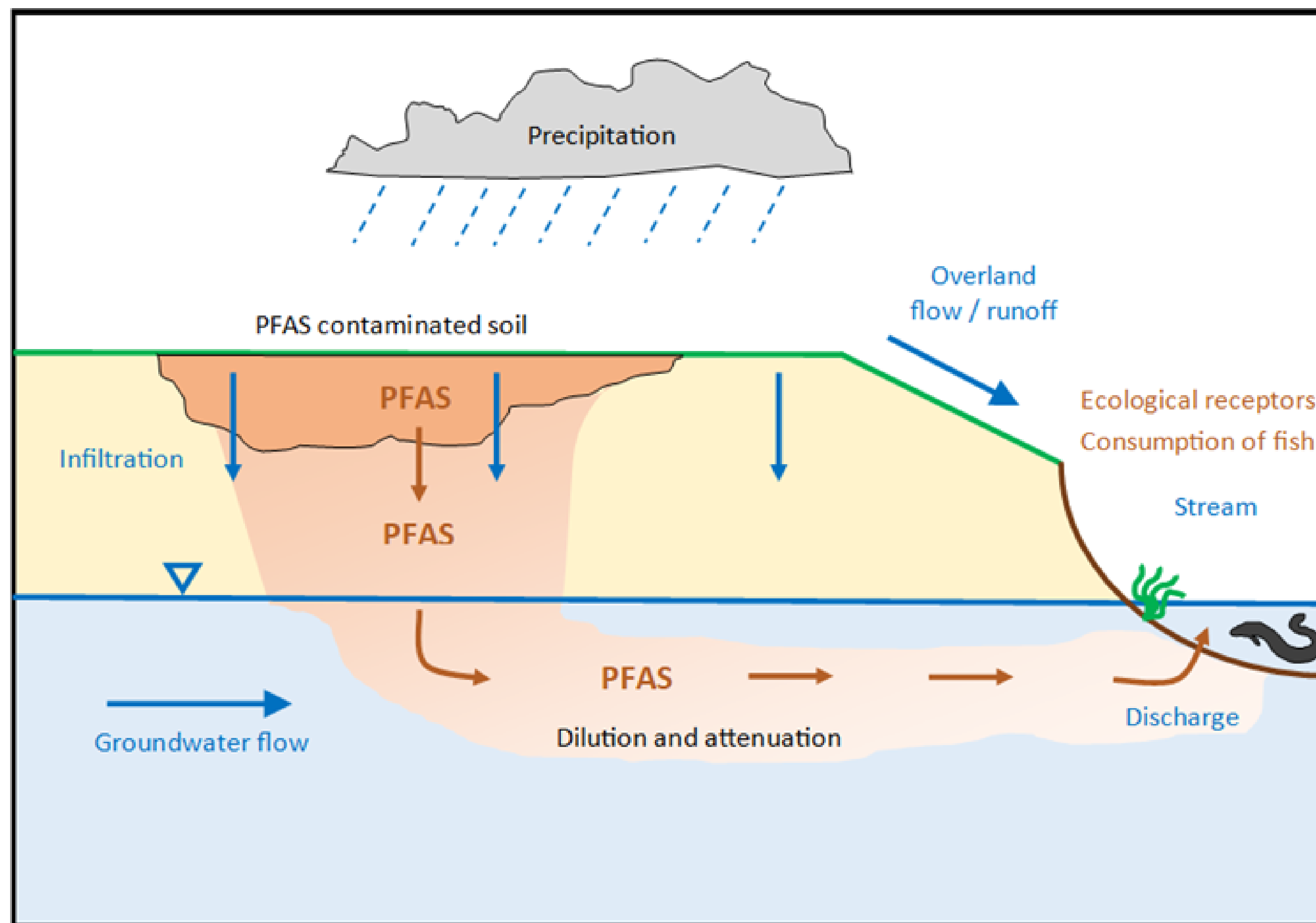

Development of SSTVs

The steps undertaken to derive the SSTVs were:

1. Defining the CSM
2. More soil samples for total and leachable concentrations
3. Determining appropriate receptor concentration limits.
4. Applying a dilution and attenuation factor (DAF) limits identified in step 2.
5. Determining relationships between the total concentration and leachable concentration.
6. Calculating soil trigger values using the information gathered in steps 2, 3 and 4.
7. Undertaking an assessment of the current concentrations of PFAS in the surrounding environment.



The recommended numbers

Site Aquatic Ecosystem Values and Soil Trigger Values				
	PFOA	Total PFOS	Compound	SSTV
Ecological Freshwater Guideline 95% ecosystem protection	220 µg/L	0.48 µg/L	Total PFOS	0.05 mg/kg
Ecological Freshwater Guideline 99% ecosystem protection	19 µg/L	0.0091 µg/L	Total PFOA	15.6 mg/kg



Consenting Strategy

- Walk both authorities through the planned framework
- Lodge discharge consent with Horizons first
NES-CS with PNCC second
- Flowchart
- Works package approach
- CLMP and field guide version



Flow Chart for Soil Movement under the Global Consent

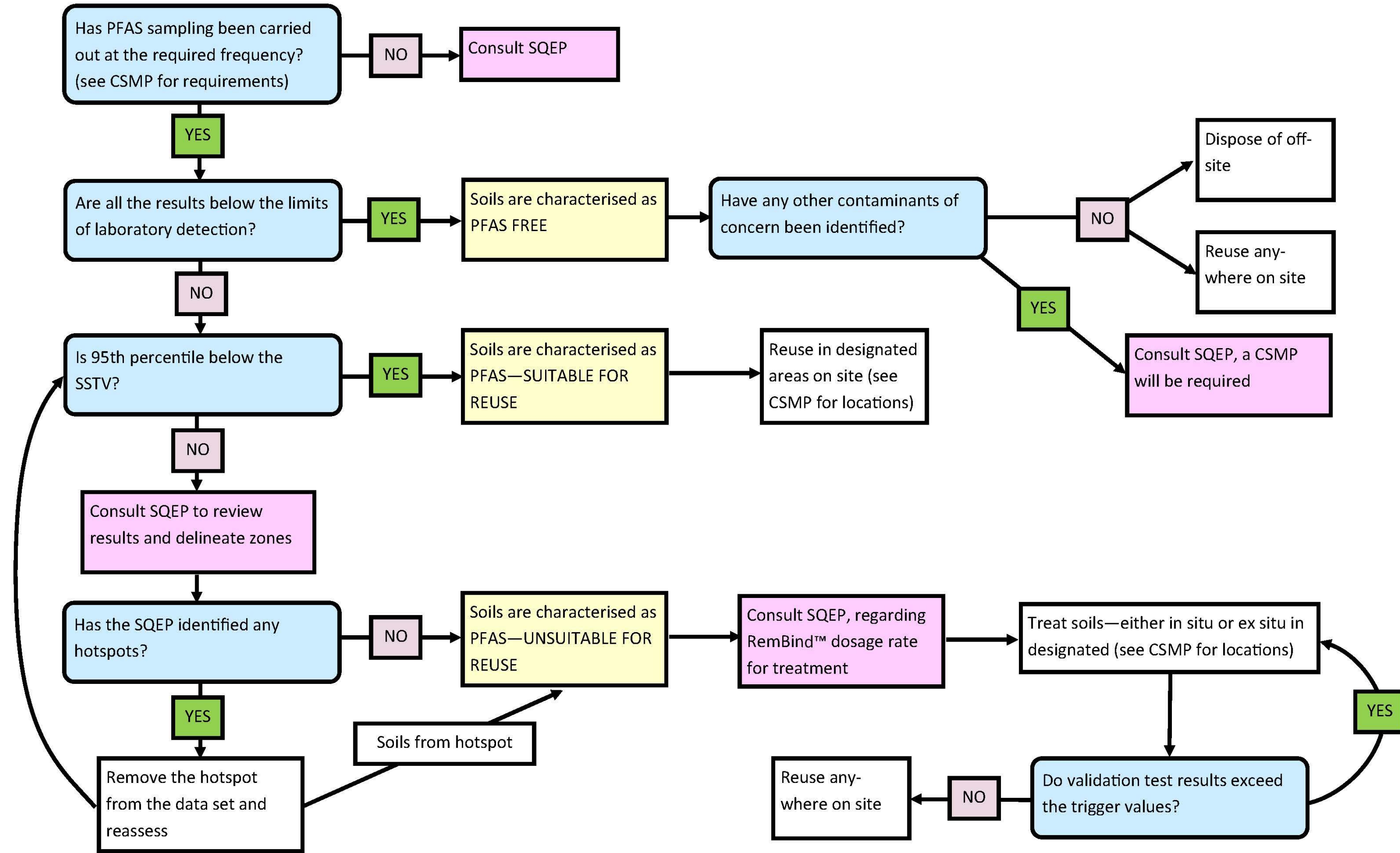

Table of Contents

SECTION	PAGE
1.0 Introduction	1
2.0 Site Description and Summary of Contamination	1
2.1 Site Description	1
2.2 Distribution of PFAS in the Receiving Environment	1
3.0 How the Resource Consent Works	2
4.0 Site Access	2
4.1 Contact Details	2
5.0 Safety	2
6.0 Soil Management	3
6.1 Sediment and Erosion Control	3
6.2 Site Access and Dust Control	4
6.3 Imported Fill	5
6.4 Excavation Records	5
7.0 Recommended Site-Specific Trigger Values	6
7.1 Soil sampling requirements	6
8.0 Soil Management Method	7
8.1 Re-use without treatment	7
8.2 Ex-Situ Treatment of Soil	8
8.3 In-Situ Treatment of Soils	8
8.4 Storage of Untreated Soils on Site	9
9.0 Conclusion	9
10.0 References	10

Table of Tables

Table 1: Contact Details	2
Table 2: Recommended Site-Specific Trigger Value (SSTV)	6
Table 3: Soil Management Summary	7

Appendices

- Appendix A: Figures
- Appendix B: Contractor Checklist

Table of Contents

SECTION	PAGE
1.0 Introduction	1
2.0 Purpose and application of CSMP	2
2.1 Site Description	2
3.0 Responsibilities	3
3.1 Palmerston North Airport Limited	3
3.2 Contractors and Employees	3
3.3 Contact Details	3
4.0 Safety	3
5.0 Soil Management Method for all excavations	4
5.1 Sediment and Erosion Control	4
5.2 Site Access and Dust Control	5
5.3 Imported Fill	6
5.4 Excavation Records	6
6.0 Summary of Contamination	7
6.1 Distribution of PFAS in the Receiving Environment	7
6.2 Soils and Leachability	8
6.3 Co-Contaminants	9
6.4 Summary of PFAS contamination management	10
7.0 Soil Sampling Requirements	10
8.0 Site-Specific Trigger Values	10
9.0 Soils below the SSTV	12
10.0 Soils in excess of the SSTV	12
10.1 Treatment and reuse	12
10.2 Ex-situ treatment of Soils	15
10.3 In-Situ Treatment of Soils	15
10.4 Storage of Untreated Soils on Site	16
11.0 General Management Procedures	16
12.0 Reporting	17
13.0 Regulatory Matters	18
14.0 Risk Assessment	18
14.1 PFAS Conceptual Site Model	18
15.0 Conclusion	22
16.0 References	23

WASTE MINZ

Table of Tables

Table 1: Contact Details	3
Table 2: Summary of Leachable PFAS Concentrations in Soil (n=18)	9
Table 3: Site-Specific Trigger Value (SSTV)	11
Table 4: Soil Management Summary	11
Table 5: Bench Trial Results	14
Table 6: Conceptual Site Model	18

2

Appendices

- Appendix A: Figures
- Appendix B: Site-Specific Trigger Values
- Appendix C: Mass Balance Assessment
- Appendix D: Soil Disposal Flow Chart
- Appendix E: RemBind™ Mixing Options

Result - Success!

– the first NZ site specific global consent for PFAS.

Te Mauri o Rangitāne o Manawatū – supported the application



APP-2025205204.00



Manawatū-Whanganui
Regional Council

RC LU 13.2025.935.1



Palmerston North City Council



Consents Issued until 2053

The Horizons ONE Plan contains rules for consent review every 10 years.

- Plus conditions for review e.g. changing standards
- A regular programme of off site water monitoring



Ngā mihi - haere rā!

